

Komplett-Typen Baureihe ML
Complete types Series ML

Hauptschalter

Bodeneinbau V
Mit Schnappbefestigung auf
Normschiene 35 mm (DIN EN 50022)

Main switches

Base mounting V
Snap-on mounting on DIN rail
EN 50022 standard 35 mm



IP 30

Verteilereinbau

Mit Schraub- und Schnappbefestigung auf Normschiene 35 mm (DIN EN 50022) Anschlussschrauben sind vorn zugänglich

Griff schwarz sw
Frontschild grau gr

Distribution board mounting

on DIN rail (EN 50022) standard 35 mm terminal screws are accessible from the front

handle black bk
front plate grey gr

Abmessungen / *Dimensions*
Bauform / *Design*: 9121
Baureihe / *Series*: ML0

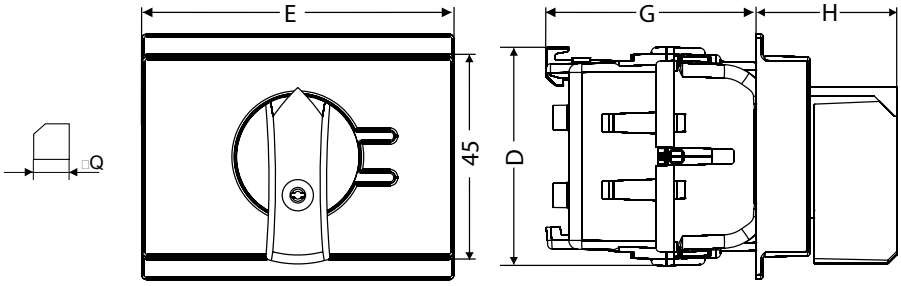

Abmessungen / *Dimensions*
Bauform / *Design*: 9121 / 9131 / 9141
Baureihe / *Series*: ML1-ML3

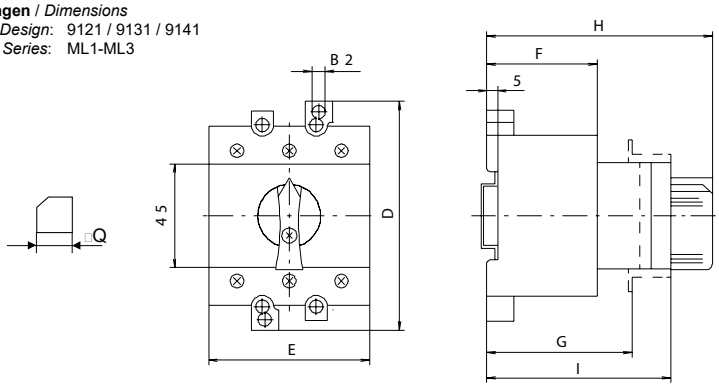

Baureihe *Series*	Abmessungen (mm) *Dimensions (mm)*							
	B2	D	E	F	G	H	I	Q
ML0	-	50	52,5	-	45	41,5		6
ML1	4,2	78	52,5	42	48,5	91,5	67,5	6
ML2	5,5	100	53,5	49	-	100	79	6
ML3	5,5	100	70	49	-	100	79	6

Schaltprogramm *Contact arrangement*	**Dauerstrom I_{th}** *Rated Uninterrupted current I_{th}* A	**Leistung** *Rating* **AC 3** kW	**Leistung** *Rating* **AC 23A** kW	**Baureihe** *Series*	**Griff-/ Frontschild** *handle/ front plate*	**Typ** *Type*	**Best.Nr.** *Part #*
3-polig	25	7,5	7,5	ML0	sw/gr bk/gr	ML0-016-3V-9121	**MZ 57 328**
3-pole	32	9	9	ML0	sw/gr bk/gr	ML0-032-3V-9121	**MZ 59 328**
	25	7,5	11	ML1	sw/gr bk/gr	ML1-025-V-9121	**MZ 33 058**
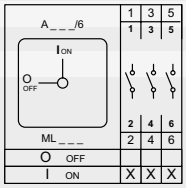	40	11	15	ML1	sw/gr bk/gr	ML1-040-V-9121	**MZ 35 058**
	63	22	30	ML2	sw/gr bk/gr	ML2-063-V-9131	**MZ 37 170**
	80	30	37	ML2	sw/gr bk/gr	ML2-080-V-9131	**MZ 39 170**
	125	37	45	ML3	sw/gr bk/gr	ML3-125-V-9141	**MZ 41 170**
3-polig + 1S + 1Ö	16	7,5	7,5	ML0	sw/gr bk/gr	ML0-016-3V-9121-HI	**MZ 57 390**
3-pole + 1NC + 1NO	32	9	9	ML0	sw/gr bk/gr	ML0-032-3V-9121-HI	**MZ 59 390**
	25	7,5	11	ML1	sw/gr bk/gr	ML1-025-V-9121-HI	**MZ 33 073**
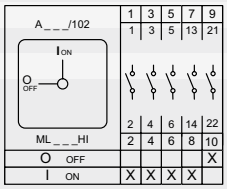	40	11	15	ML1	sw/gr bk/gr	ML1-040-V-9121-HI	**MZ 35 073**
	63	22	30	ML2	sw/gr bk/gr	ML2-063-V-9131-HI	**MZ 37 073**
	80	30	37	ML2	sw/gr bk/gr	ML2-080-V-9131-HI	**MZ 39 073**
	125	37	45	ML3	sw/gr bk/gr	ML3-125-V-9141-HI	**MZ 41 073**
4-polig	16	7,5	7,5	ML0	sw/gr bk/gr	ML0-016-4V-9121	**MZ 57 628**
4-pole	32	9	9	ML0	sw/gr bk/gr	ML0-032-4V-9121	**MZ 59 628**
	25	7,5	11	ML1	sw/gr bk/gr	ML1-025-V-9121-NV	**MZ 33 062**
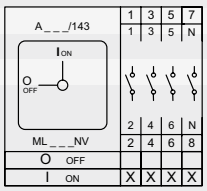	40	11	15	ML1	sw/gr bk/gr	ML1-040-V-9121-NV	**MZ 35 062**
	63	22	30	ML2	sw/gr bk/gr	ML2-063-V-9131-NV	**MZ 37 062**
	80	30	37	ML2	sw/gr bk/gr	ML2-080-V-9131-NV	**MZ 39 062**
	125	37	45	ML3	sw/gr bk/gr	ML3-125-V-9141-NV	**MZ 41 062**
4-polig+ 1S + 1Ö	16	7,5	7,5	ML0	sw/gr bk/gr	ML0-016-4V-9121-HI	**MZ 57 690**
4-pole + 1NC + 1NO	32	9	9	ML0	sw/gr bk/gr	ML0-032-4V-9121-HI	**MZ 59 690**
	25	7,5	11	ML1	sw/gr bk/gr	ML1-025-V-9121-NV-HI	**MZ 33 106**
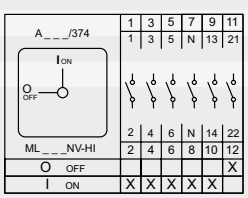	40	11	15	ML1	sw/gr bk/gr	ML1-040-V-9121-NV-HI	**MZ 35 106**
	63	22	30	ML2	sw/gr bk/gr	ML2-063-V-9131-NV-HI	**MZ 37 106**
	80	30	37	ML2	sw/gr bk/gr	ML2-080-V-9131-NV-HI	**MZ 39 106**
	125	37	45	ML3	sw/gr bk/gr	ML3-125-V-9141-NV-HI	**MZ 41 106**